

MAIN FLOOR REDESIGN ELECTRICAL

SCALE: 3/16" = 1'-0"

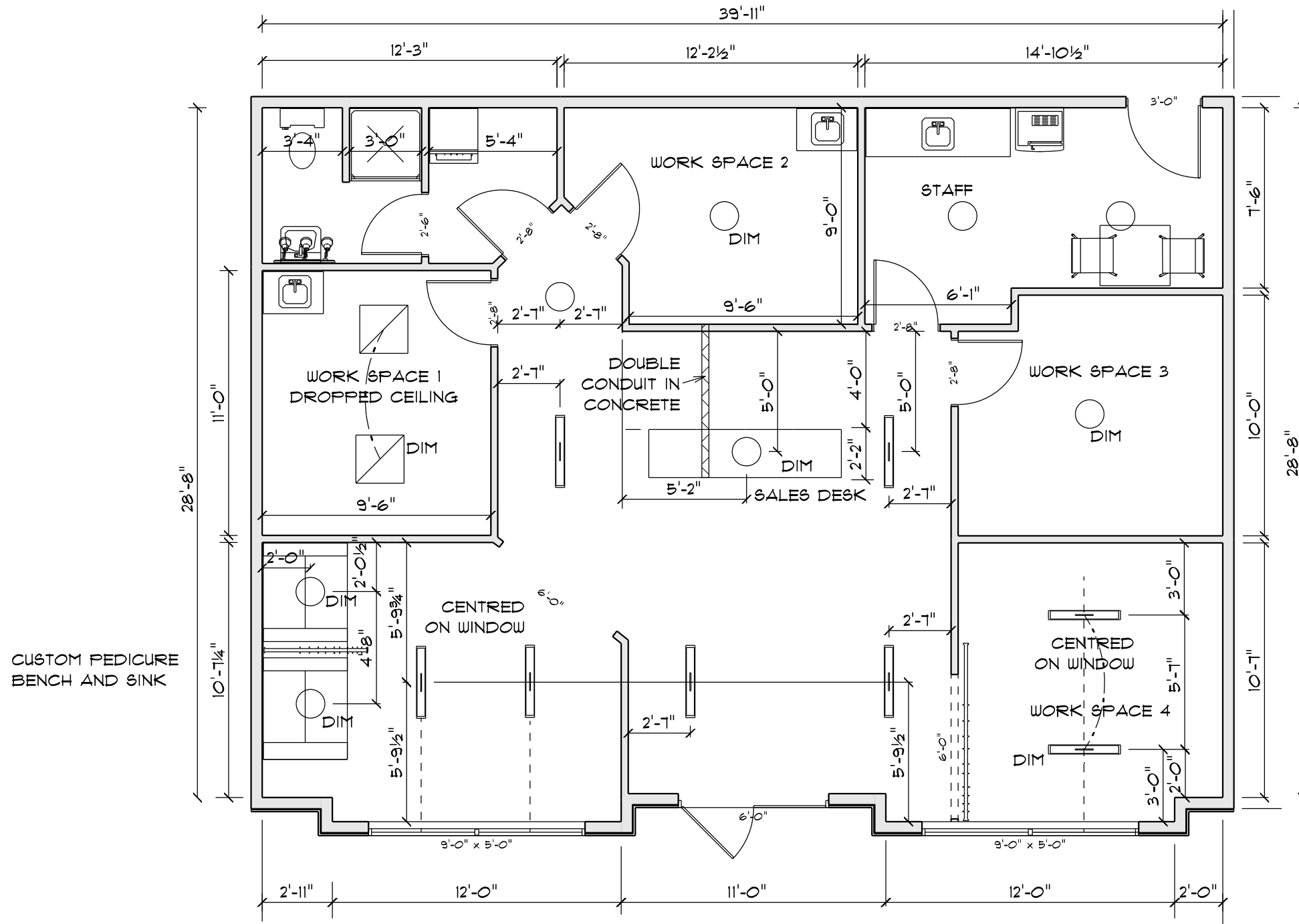

NEW LED 2X2 GRID LIGHT
SUPPLY AND INSTALL



NEW CEILING LIGHT
INSTALL ONLY
DIMMERS AS NOTED

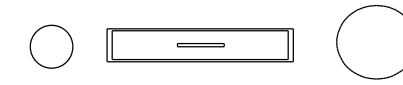

NEW RECEPTACLES
EXISTING EXTERIOR WALLS
TO REMAIN UNLESS INDICATED
OR CODE REQUIREMENTS



SPRINGTIDE WELLNESS

115- 4TH AVENUE NE #17 PHONE:
ALTONA FAX:
MB MOBILE:
R0G 0B1

DRAWN BY:

SCALE: 3/16" = 1'-0"

DATE: 8-Nov-23

PAGE: **3/3**
ELECTRICAL

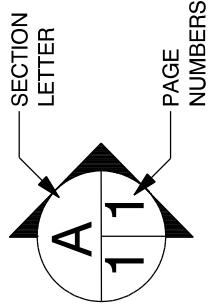

SOFTPLAN
ARCHITECTURAL DESIGN SOFTWARE
HIVE DG

126 Maple St PHONE: 204-823-0929
Morden FAX:
MB MOBILE:
R6M 1H4 james.fh@gmail.com