

Job Name: Carl Huebner
Job Address: 91 Falcon Dr, Morden

Ceiling height - 108 11/16" floor to drywall ceiling

Main Cabinetry Finish: Maple with Charcoal Stain
Secondary Cabinetry Finish: Red Oak with Earthy Shadow Stain
Mantle and Floating Shelf

- Interior Material: White Melamine
- Drawer hardware weight rating: 40KG
- Soft Close Doors and Drawers
- Drawer Hardware: 9637128BNI
- Door Hardware: 9637128BNI
- Door and Drawer Front Design: E500 501 P2D D05
- Under Cabinet Valence / Light Rail: Yes
- Cabinet Lighting: Led Ribbon Light on wall switch (rough in and switch by others)
- Crown Molding Profile: J884 (3 1/2"h)
- Cabinet Glass: None
- Counter Material: Quartz (By Others)
- Counter Color: Caesarstone 4130 Glamshell (By others)
- Counter Edge Profile:
- Counter Backsplash:
- Sink: By Others
- Range hood: By Others
- Cabinet Hardware / Pullouts:
 - Double waste bins under sink
 - Pan Dividers (3 white + 4 wood)

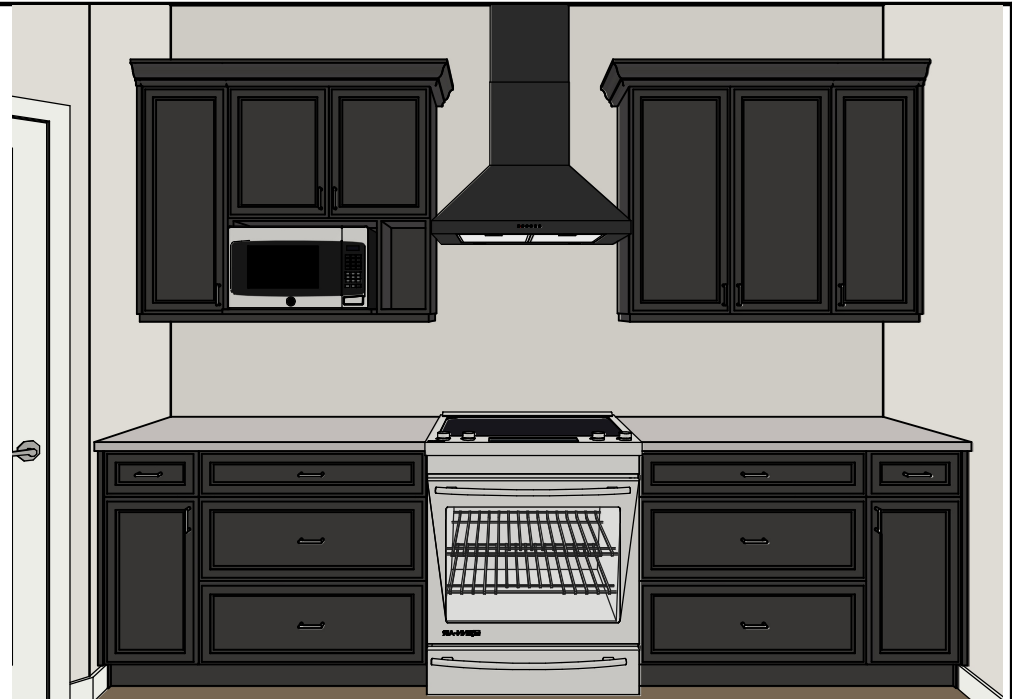

SUNVALLEY *Design Shop*

WWW.SUNVALLEYCABINETS.CA

PROJECT NAME
FFH-Carl Huebner Oct 5

PAGE 2

2022-12-15

DRAWINGS PROPERTY OF SUNVALLEY CABINETS AND MAY NOT BE USED FOR ANY PURPOSE UNLESS APPROVED BY SUNVALLEY CABINETS IN WRITING.

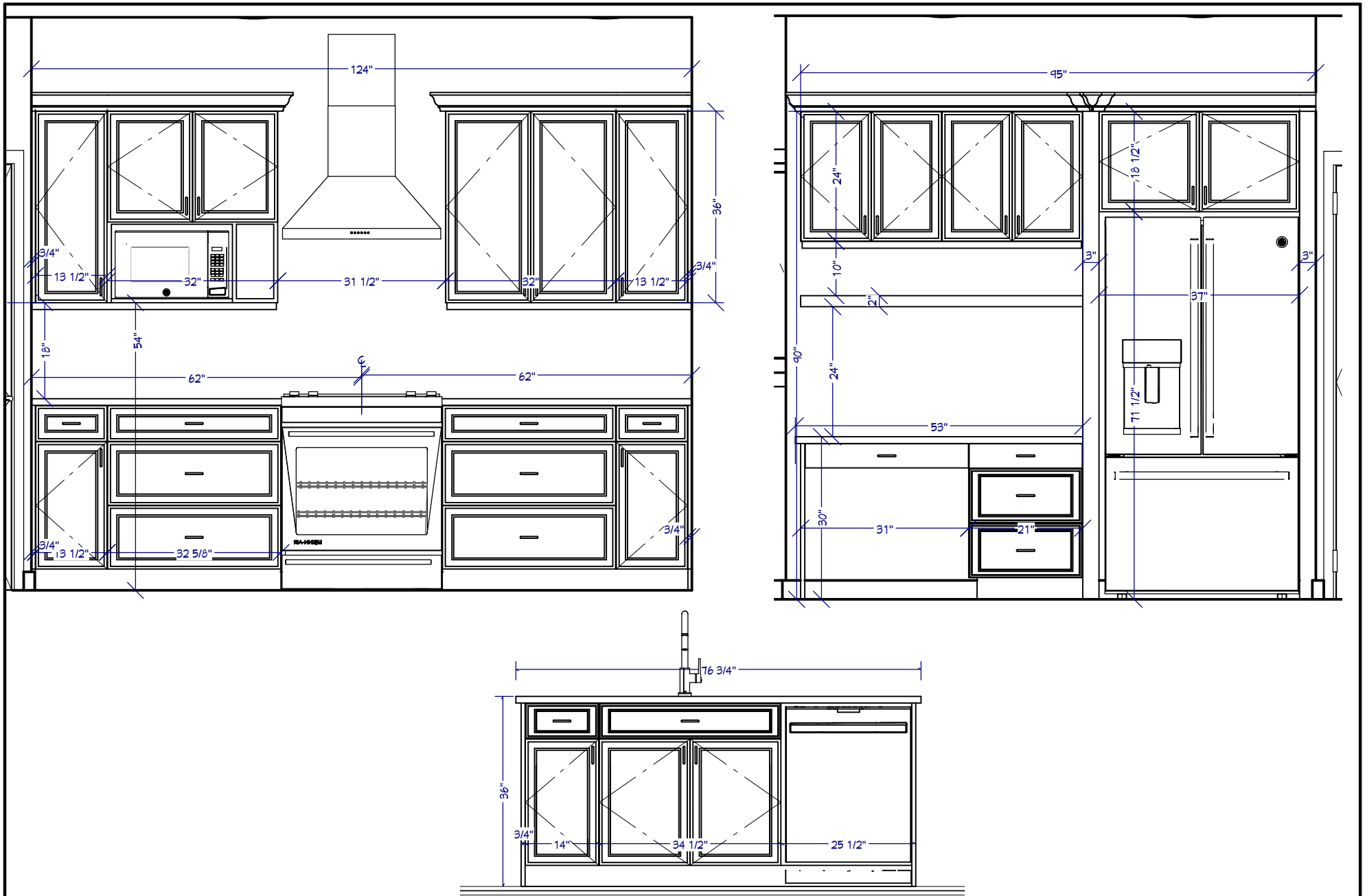

SUNVALLEY *Design Shop*

WWW.SUNVALLEYCABINETS.CA

PROJECT NAME
FFH-Carl Huebner Oct 5

PAGE 3

2022-12-15

DRAWINGS PROPERTY OF SUNVALLEY CABINETS AND MAY NOT BE USED FOR ANY PURPOSE UNLESS APPROVED BY SUNVALLEY CABINETS IN WRITING.

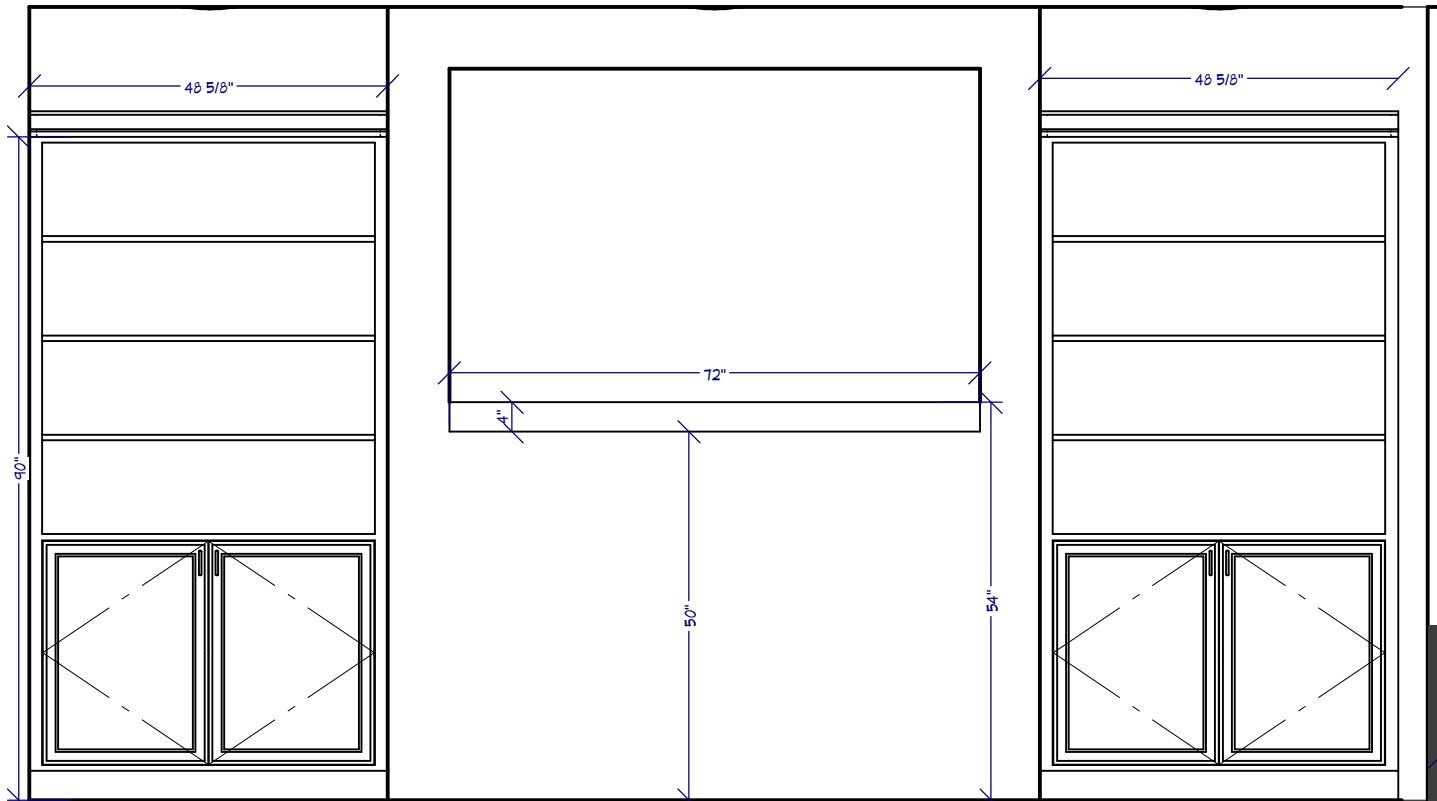

Current dimensions allow for 5/8" drywall at ends of fireplace wall (no tile)
 Rough opening size - 49 3/4"
 Mantle placement aligned with wall cutout for TV.
 3 1/2" x 3/4" matching board to create shelf into opening
 Mantle is 4" x 4" x 72" Red Oak with Earthy Shadow stain

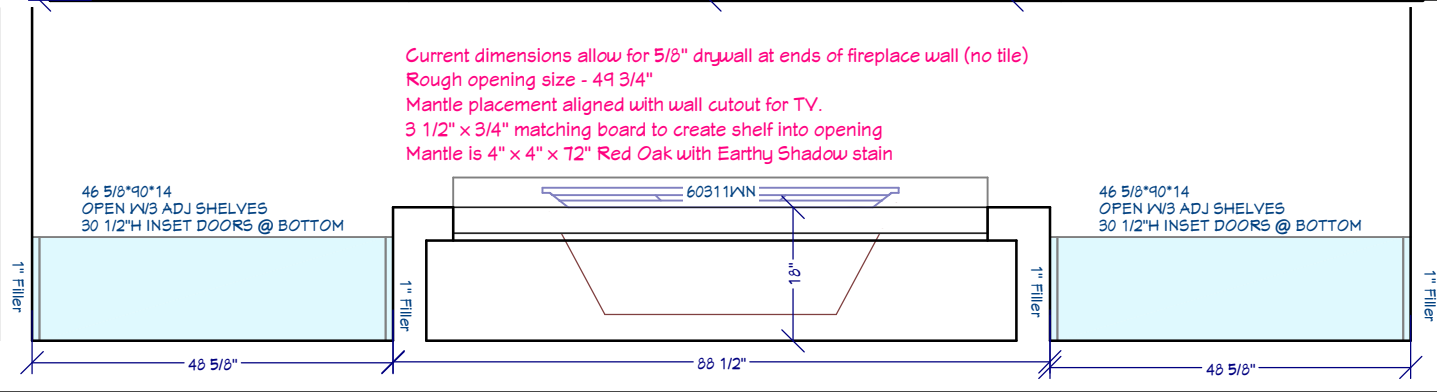

Mantle/Shelf Profile

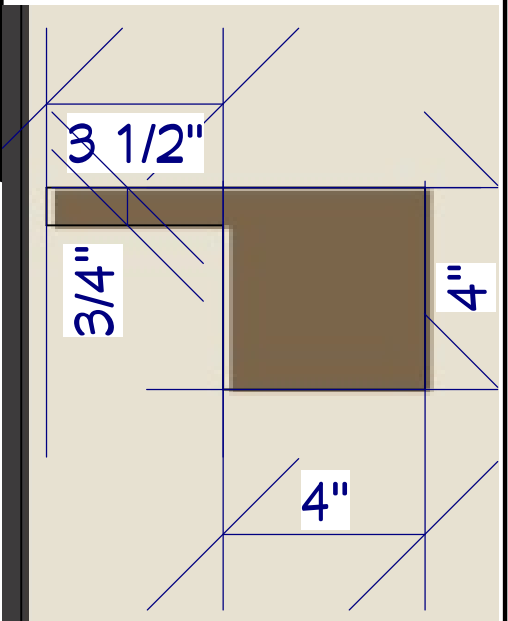

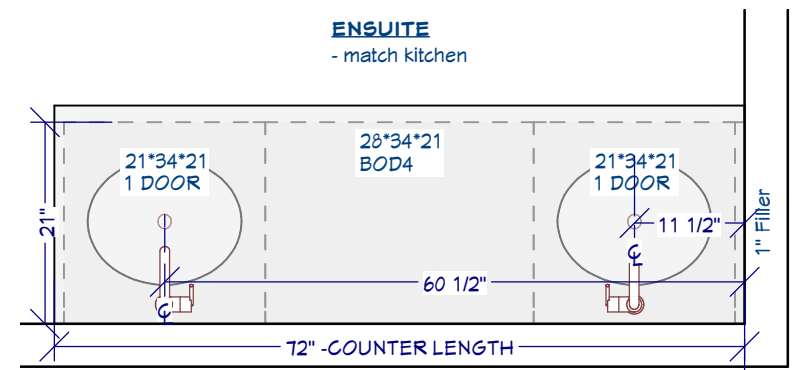
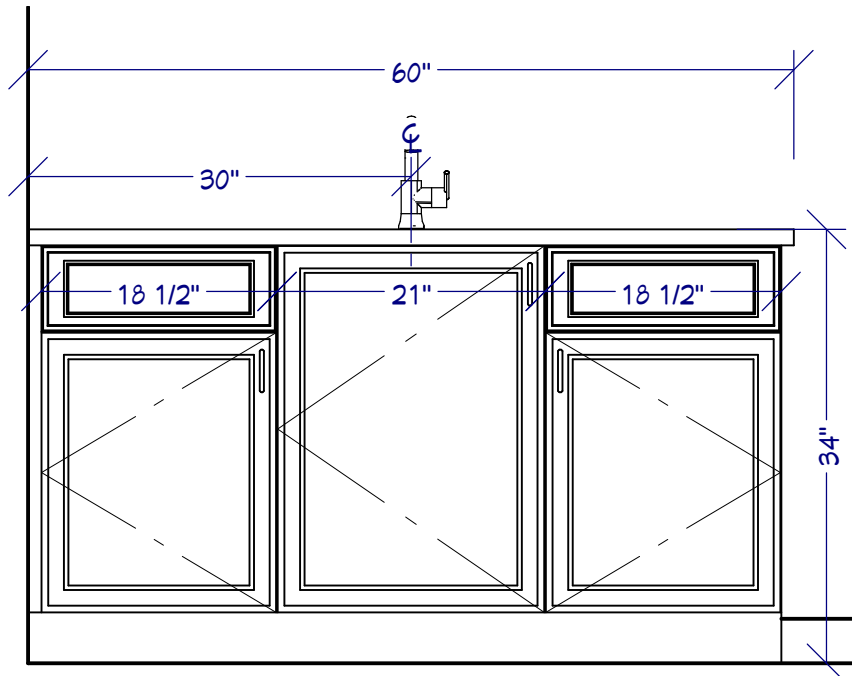
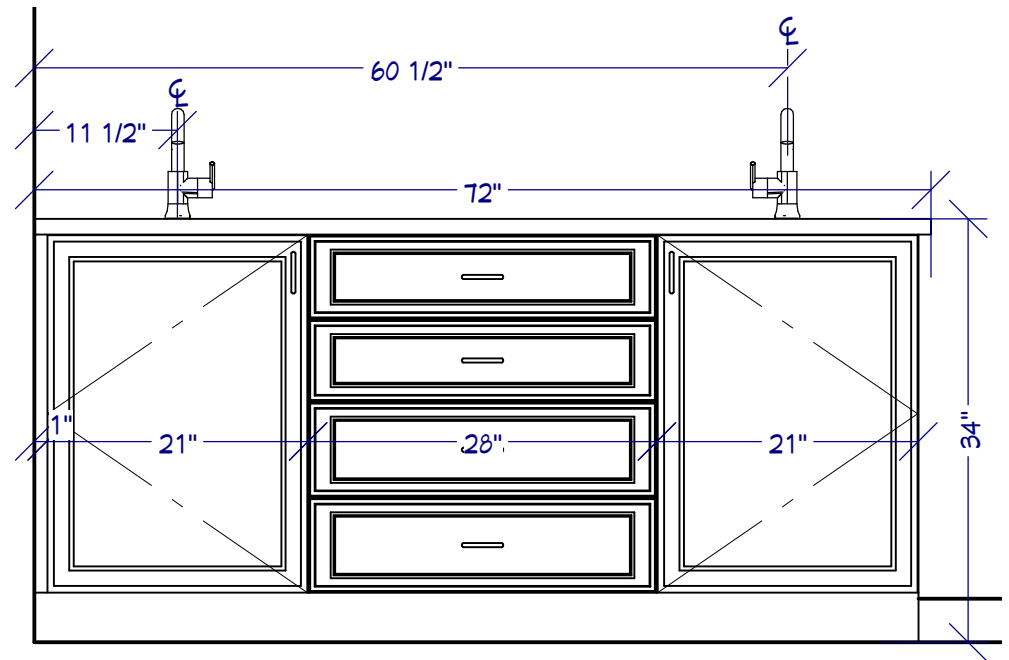
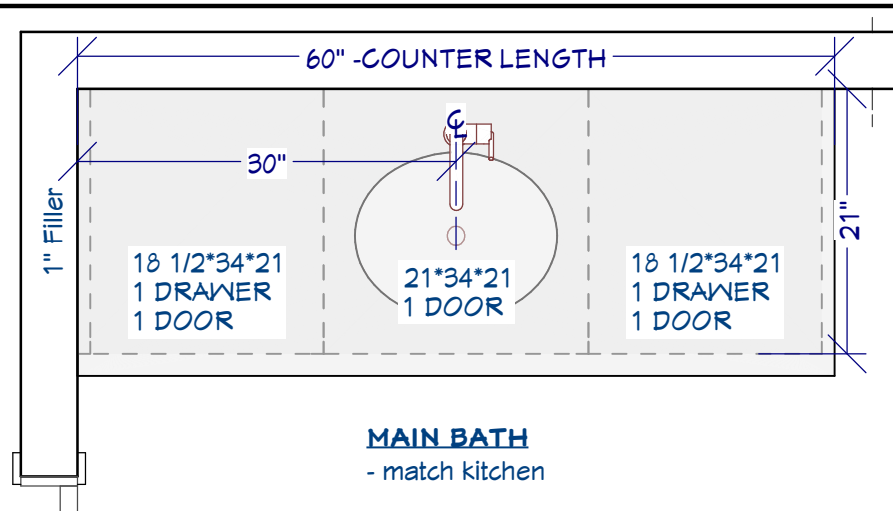

SUNVALLEY Design Shop

WWW.SUNVALLEYCABINETS.CA

PROJECT NAME
FFH-Carl Huebner Oct 5

PAGE 5

2022-12-15

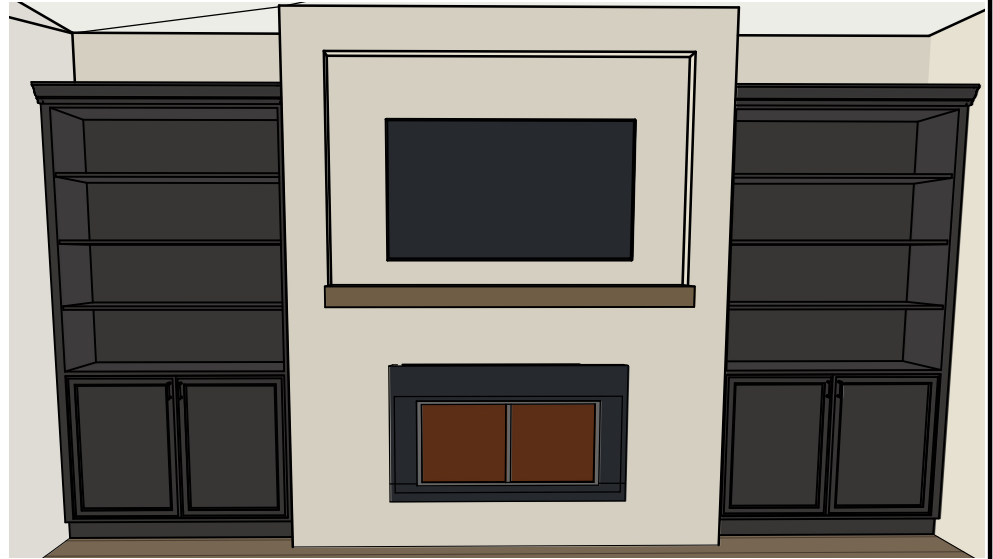

SUNVALLEY *Design Shop*

WWW.SUNVALLEYCABINETS.CA

PROJECT NAME
FFH-Carl Huebner Oct 5

PAGE 6

2022-12-15

DRAWINGS PROPERTY OF SUNVALLEY CABINETS AND MAY NOT BE USED FOR ANY PURPOSE UNLESS APPROVED BY SUNVALLEY CABINETS IN WRITING.



SUNVALLEY *Design Shop*

WWW.SUNVALLEYCABINETS.CA

PROJECT NAME
FFH-Carl Huebner Oct 5

PAGE 7

2022-12-15

DRAWINGS PROPERTY OF SUNVALLEY CABINETS AND MAY NOT BE USED FOR ANY PURPOSE UNLESS APPROVED BY SUNVALLEY CABINETS IN WRITING.